

FRONT ELEVATION

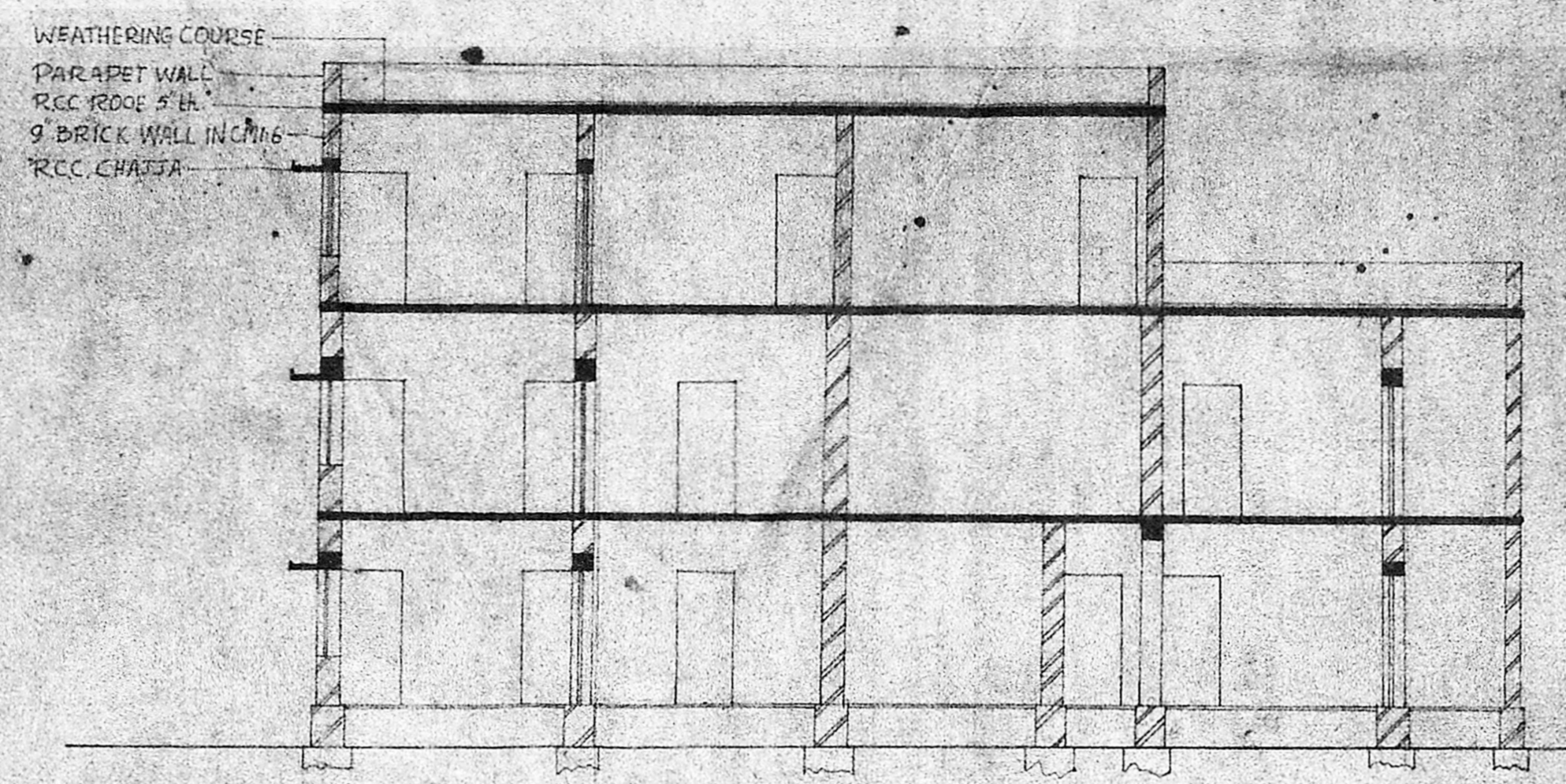

SECTION XX

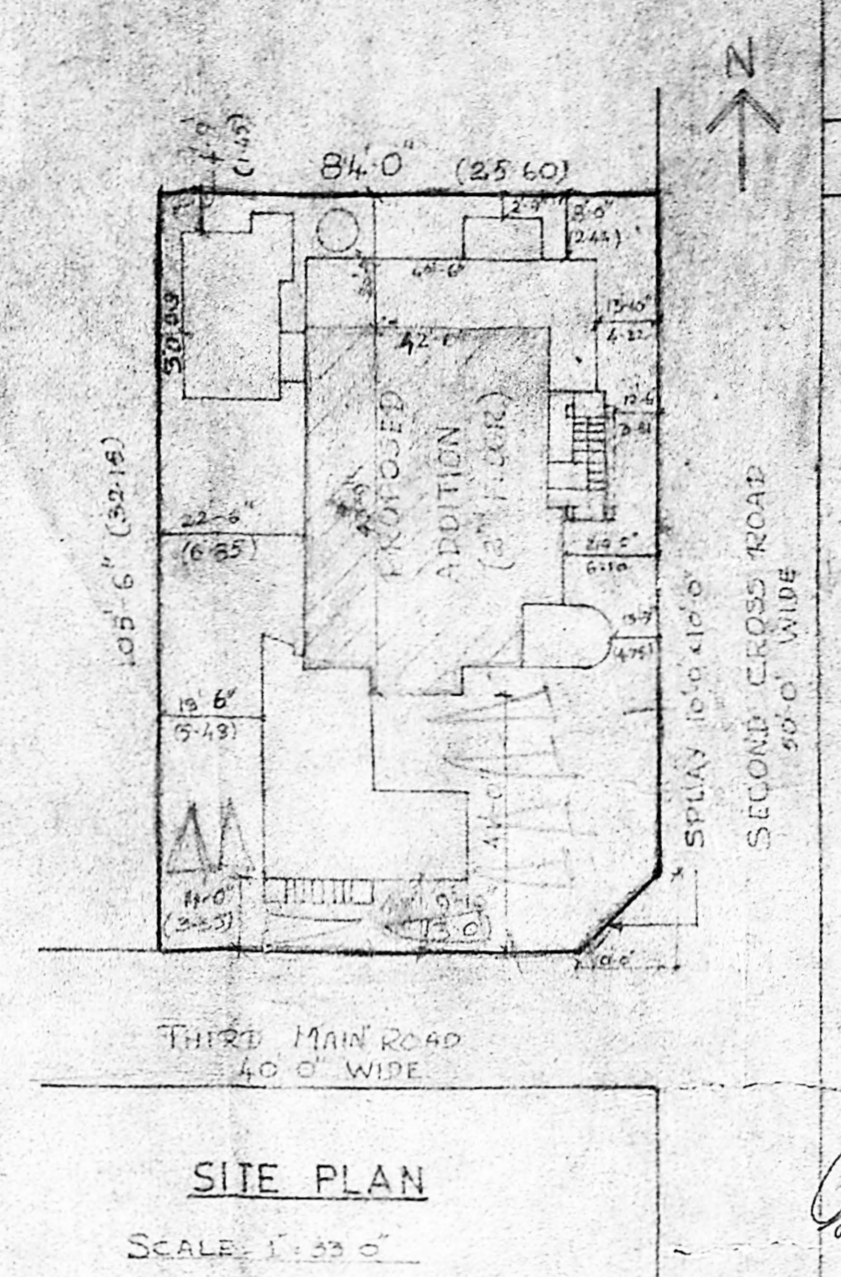

SITE PLAN  
SCALE: 1:200

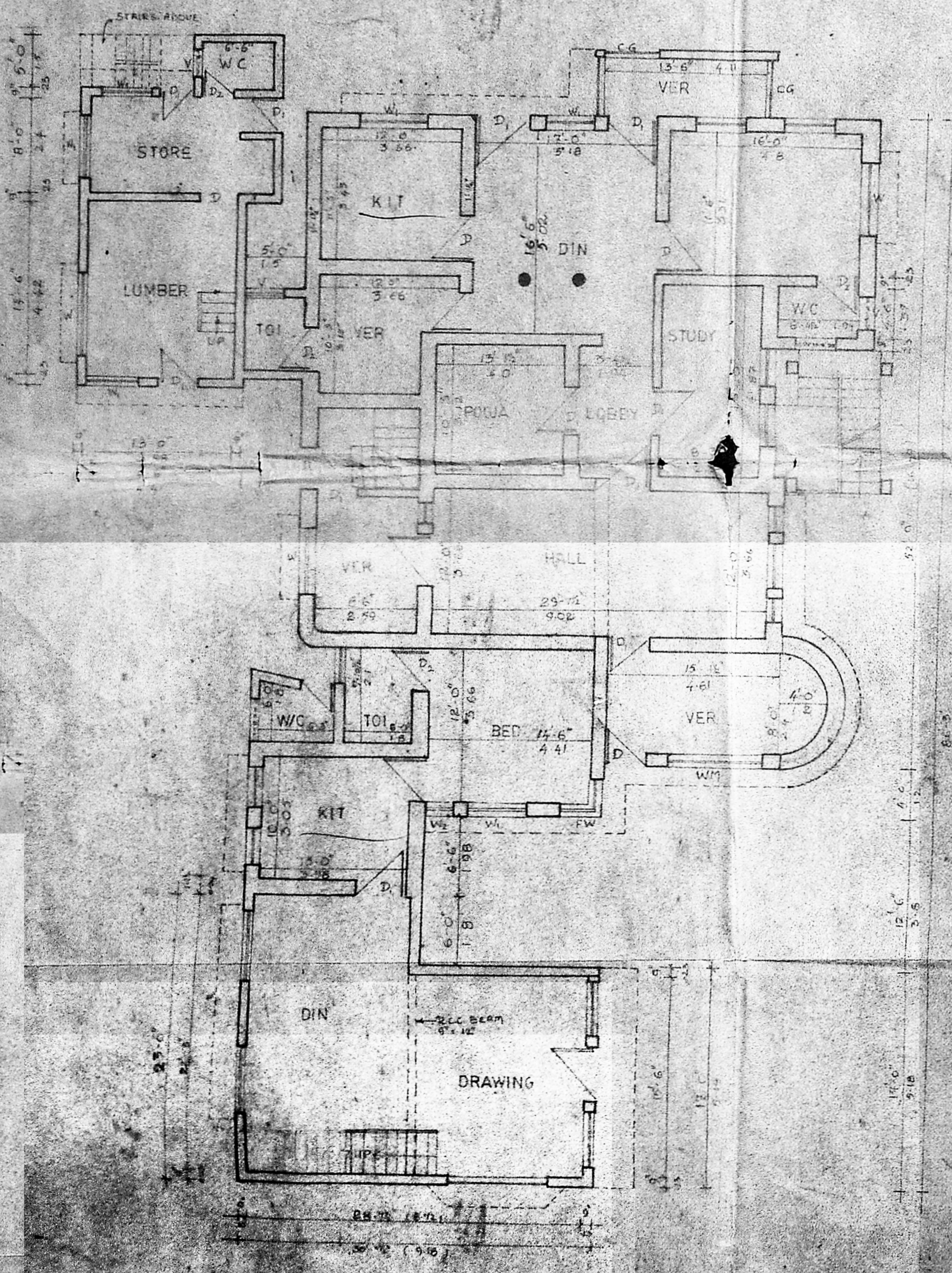

GROUND FLOOR PLAN

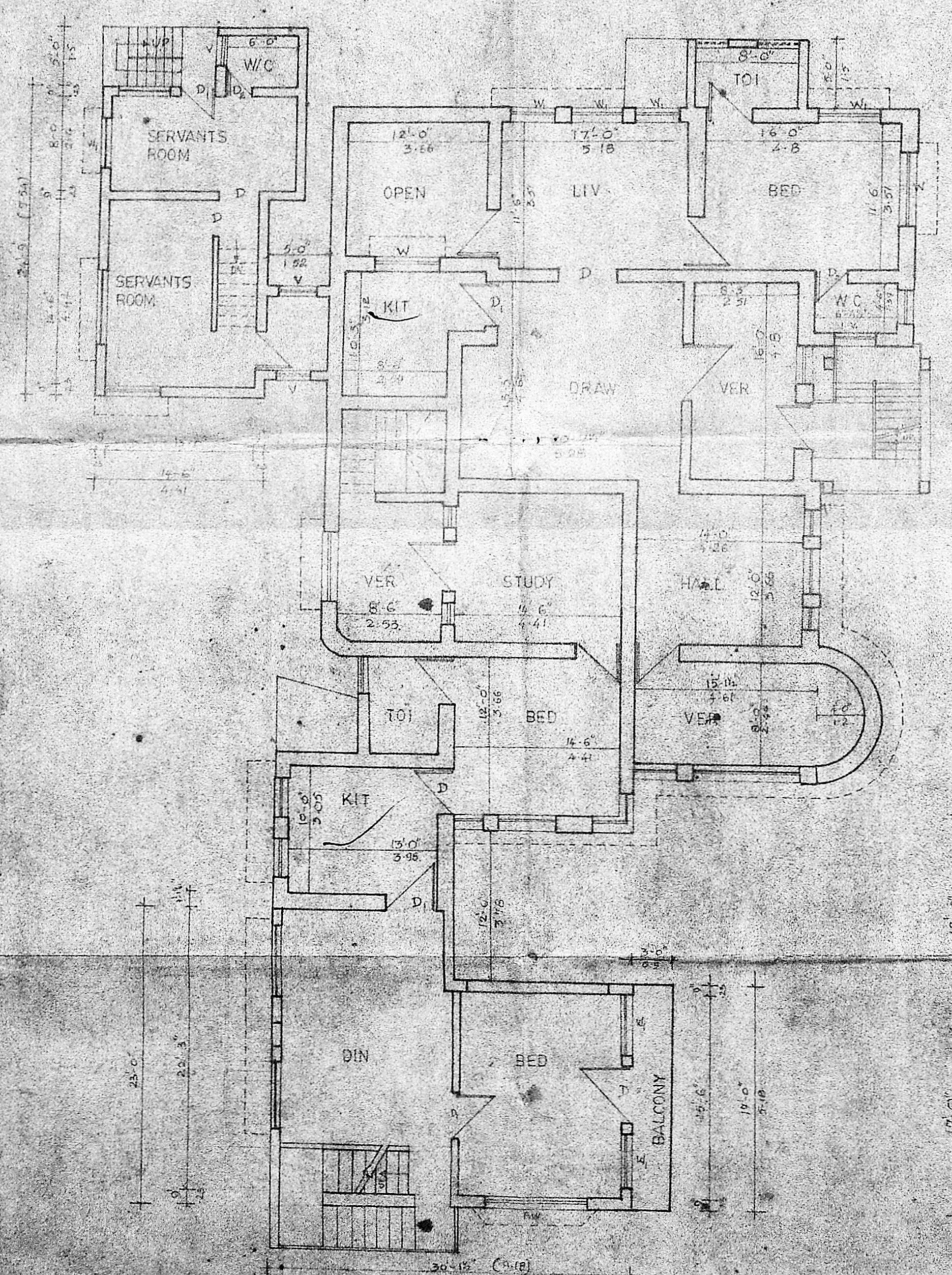

FIRST FLOOR PLAN

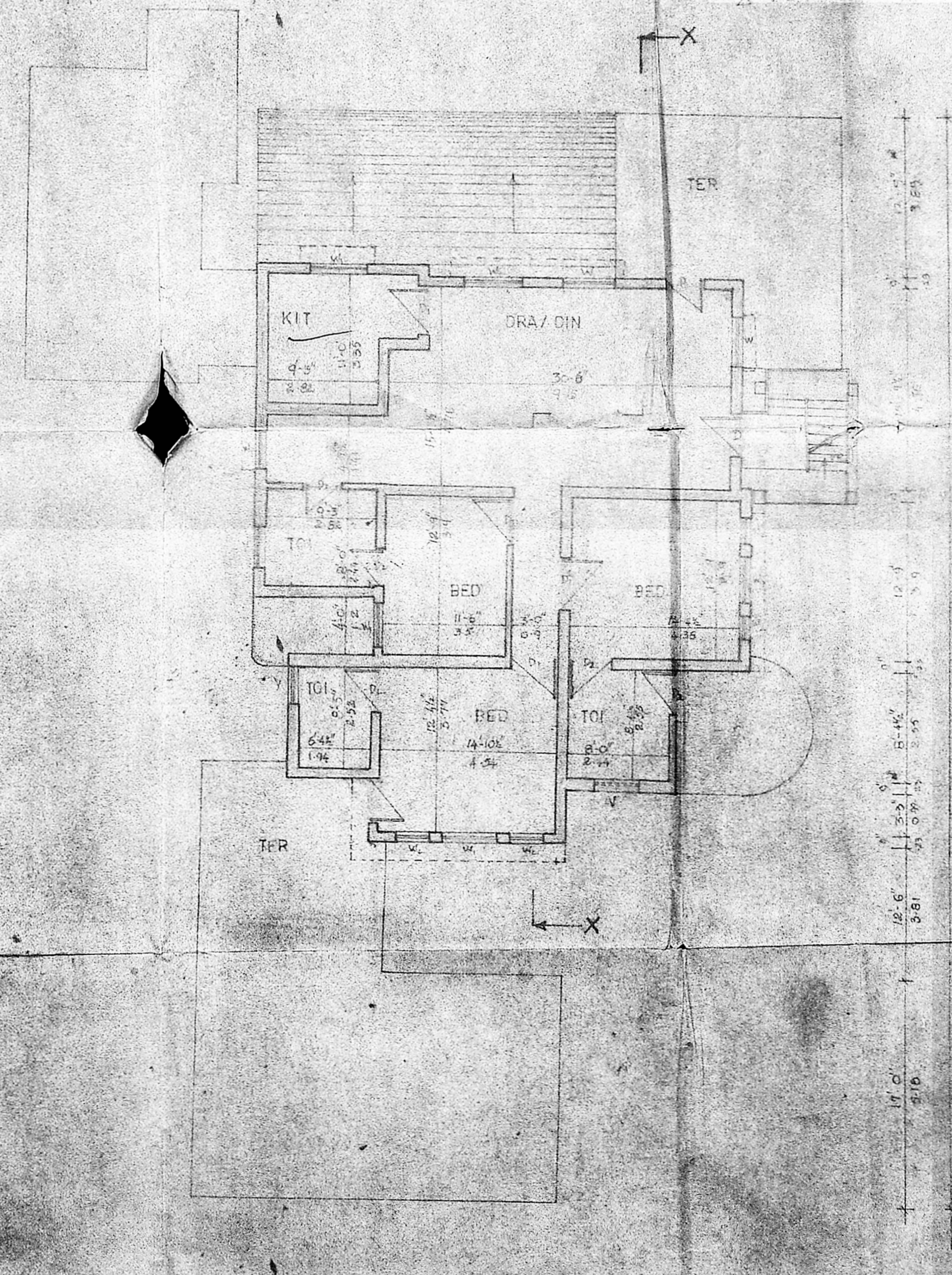

SECOND FLOOR PLAN

NOTES  
ALL DIMENSIONS ARE IN FT-INCHES & IN.  
ONLY WRITTEN DIMENSIONS ARE TO BE FOLLOWED.

MMDA BI/PP No. 1/1  
C.No. 01.2.2008.1.1.1

AREA STATEMENT  
PART I  
AREA OF PART I (1/2 x 30) = 15.00  
= 5862 - 50 = 802.31 ft<sup>2</sup>  
= 819.1 ft<sup>2</sup>  
A.P. D.P.

EXISTING G.F. = 3579.72 sq. ft. (332.74 sq. m)  
E/F 19887/159/90 DE 5/90 (325.84)  
Planning Permit No. 15373 (148.47)  
APPROVED  
SUBJECT TO THE CONDITIONS IN LETTER  
THIS OFFICE LETTER  
No. 21/2A/008/159/90 = 0.98 < 1.50  
e/c. 3105/10  
G.P. No. 2559/12100 = 240.62  
MADRAS METROPOLITAN  
DEVELOPMENT AUTHORITY  
MADRAS - 600 008.

As per the conditions of DP in P. 22 n/c  
bolt e/c w/c of the section plan have been given by A.P. 3105/10

SCHEDULE OF DOORS & WINDOWS

TYPE	WIDTH	HEIGHT	REMARKS
D	3'3"	6'6"	T.W. DOOR
D <sub>1</sub>	3'0"	6'0"	T.W. DOOR
D <sub>2</sub>	2'6"	6'0"	DOOR
W	6'0"	4'6"	T.W. WINDOW
W <sub>1</sub>	6'0"	4'6"	DOOR
W <sub>2</sub>	1'6"	4'6"	DOOR
FW	4'4"	4'6"	FOLDING WINDOW
FW	8'0"	4'6"	FRAME WINDOW
V	2'0"	1'6"	VENTILATORS

PREVIOUSLY SANCTIONED PLANS  
B.A. No. 1634/62 dt. 24/6/62  
Permit No. 4739/89, 3945/89 dt. 22/7/89

JOB TITLE  
PROPOSED SECOND FLOOR ADDITION FOR  
MR. K.S. RAMAMURTHI AT 34, III  
MAIN ROAD, GANDHINAGAR, ADYAR,  
MADRAS-20.

OWNER'S SIGNATURE  
*K.S. Ramamurthi*

LICENSED SURVEYOR  
R. V. NARENDRA, B.E., M.Sc., (Engg) (I) Sec.  
CIVIL ENGINEER  
CLASS I LICENSED SURVEYOR NO. 207  
CORPORATION OF MADRAS  
28, VIJAYARAMA ST., T. NAGAR,  
MADRAS-600 017 PHONE: 444312